

LAND-MARK SURVEYING

Mark L. Miritz

Wisconsin Professional Land Surveyor S-2582

N9330 Knuteson Drive
Whitewater, WI 53190
Phone: (262) 495-3284

MARKMIRITZ@
LAND-MARKSURVEYING.COM

PLAT OF SURVEY

ORDERED BY: CONNIE POGGENSEE
THE RAULAND AGENCY
118 KENOSHA STREET
WALWORTH, WI 53190

TAX PARCEL GNLB 00059

LOTS 12 AND 13, BLOCK E, NORTH LAKE BEACH TRACT NO. 1, LOCATED IN THE SOUTHWEST 1/4 OF SECTION 5, TOWN 3 NORTH, RANGE 16 EAST, SUGAR CREEK TOWNSHIP, WALWORTH COUNTY, WISCONSIN.

TAX PARCEL GNLB 00058

LOTS 6,7,8,9,10, AND 11, BLOCK E, NORTH LAKE BEACH TRACT NO. 1, LOCATED IN THE SOUTHWEST 1/4 OF SECTION 5, TOWN 3 NORTH, RANGE 16 EAST, SUGAR CREEK TOWNSHIP, WALWORTH COUNTY, WISCONSIN.

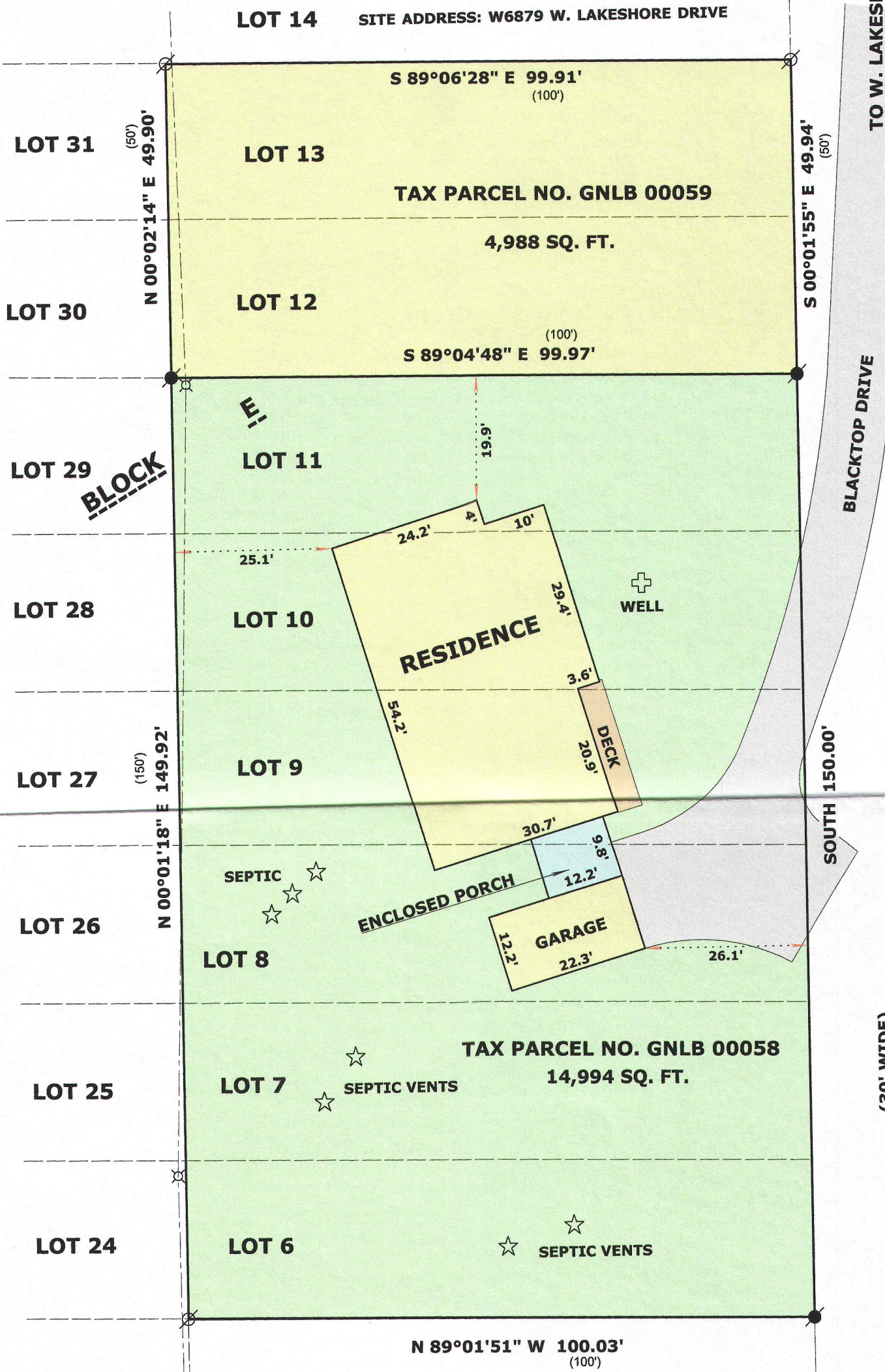

RECEIVED
JUN 7 2016
By: *SMF*

LEGEND

- FOUND IRON PIPE 1 1/4"
- FOUND IRON ROD 3/4"
- (x x) RECORDED AS DIMENSION
- UTILITY POLE WITH OVERHEAD LINES

THE EASTERLY LINE OF LOTS 6-11
WAS ASSUMED TO BEAR SOUTH



SCALE: 1 INCH = 20 FEET

"I hereby certify that the above described property has been surveyed by me or under my direction and that the above map is a true representation thereof and shows the size and location of the property, its exterior boundaries, the location of all visible structures and dimensions of all principal buildings thereon, boundary fences, apparent easements, roadways and visible encroachments, if any."
"This survey is made for the use of the present owners of the property, and also those who purchase, mortgage, or guarantee the title thereto within one year from date hereof."

Mark L. Miritz
MARK L. MIRITZ
WISCONSIN PROFESSIONAL
LAND SURVEYOR S-2582

DATE: MAY 10, 2016 JOB NO. 16.408

GNLB-59 GNLB-58

316-2257